Richmond Record-Herald

VOL. XXV—FIFTEENTH YEAR | RICHMOND, CONTRA COSTA COUNTY, CAL.—THURSDAY, OCT. 19, 1916. | NUMBER 66.

MAN KILLED, IS PUZZLE TO POLICE; SLAYER IS A MYSTERY

Meager clues in the murder of Hong Tie, Chinese restaurant man of this city, whose hacked torso was found in a shack at 1120 Macdonald avenue, have been supplied the police of the entire bay district in an effort to apprehend the man's slayer.

Inspector Robert Kirkpatrick spent a great portion of last evening and this morning in searching San Francisco's chinatown. According to the police it is almost impossible to trace Chinese criminal owing to their similiarity.

The slain man's body was claimed from the morgue today by relatives and removed to San Francisco where the funeral will take place tomorrow.

NATIVES IN CLASS INITIATION AT CLAREMONT

Claremont parlor No. 240 N. S. G. W. will hold a monster class initiation on Friday, October 20, at Golden Gate hall, Fifty-seventh street and San Pablo avenue. Plans have been formulated to make this one of the largest and most successful affairs ever held in the history of the parlor.

An invitation has been issued to some of the grand officers to be present. The special guests of the evening will be Richmond parlor No. 217. They will be present in a body to witness the work, as among the candidates will be six to be iniatated for Richmond parlor.

A special car will leave Sixth street and Macdonald avenue at 7:10 o'clock tomorrow evening for Oakland.

CAMPFIRE GIRLS HIKE TO GRIZZLY MT.

Gabeshewin Circle of Campfire Girls of the Calvary Baptist church enjoyed a hiking party to the summit of Grizzly peak yesterday under the chaperonage of the club guardian, Mrs. Lynne C. Murphy.

Eight members of the club composed the hiking party.

Mr. and Mrs. Harold Edgar of this city are entertaining Mr. and Mrs. Lloyd Burton of Colrado.

CONGRESSMAN CHARLES CURRY, who will take part in the keel laying ceremonies of the new super-dreadnaught California at the Mare Island Navy Yard next Wednesday.

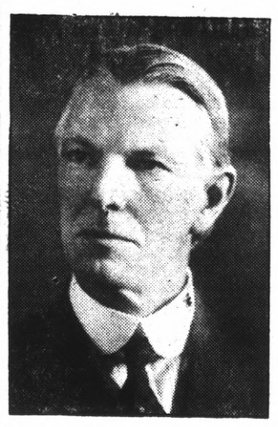

OFFICIALS WILL AID STARTING OF NEW SHIP

Laying the keel of the super-dreadnaught California will be made a gala event at Mare island next Wednesday. Army and navy officers, civilian officials of half a dozen cities and hundreds of spectators will attend.

Captain F. M. Bennett, U. S. N., commandant of the Mare island navy yard, will be master of ceremonies, and the first rivet will be driven by a congressional delegation, headed by Congressman Charles F. Curry.

The battleship Oregon will take a party from San Francisco to the island. It will depart at 8:30 o'clock Wednesday morning and arrive at Mare island an hour before the ecermony, at noon. Among those aboard will be Senator James D. Phelan, Governor Hiram Johnson, Congressman Curry, Mayor James Rolph Jr. and delegations from many civic dobies.

FIREMAN HAVE OWL FOR COMPANY MASCOT

Firemen on truck No. 2 are of the opinion that owls don't know much. All they say is "who."

Yesterday Assistant Fire Chief Howard Yater and Lieutenant Bill Moore of truck No. 2 went quail hunting. Finding the road-runners to be very scarce they set about looking for owls and finally caught one.

CLUB WANTS STREET REPAIRED IMMEDIATELY

A communication from the Community club at San Pablo was filed with the city clerk this morning asking that the intersection of Kearney and Twenty-third streets be improved.

With the coming of the winter rains the club members state that unless the street is improved they will be unable to get into Richmond.

Our Presidents

GEORGE WASHINGTON SAID: "SAVINGS ACCOUNTS ARE ADMITTEDLY THE GREAT BENEFACTORS OF THE YEARS TO COME."

ABRAHAM LINCOLN SAID: "TEACH ECONOMY. THAT IS ONE OF THE FIRST AND HIGHEST VIRTUES. IT BEGINS WITH SAVING MONEY."

WOODROW WILSON SAYS: "IF MEN DO NOT PROVIDE BY SAVING FOR ALL THOSE DEPENDENT UPON THEM, THEN THEY HAVE NOT OPENED THEIR EYES TO ANY ADEQUATE CONCEPTION OF HUMAN LIFE."

WE INVITE YOU TO OPEN YOUR SAVINGS ACCOUNT WITH US AND TAKE THE ADVICE GIVEN BY THESE GREAT MEN.

Bank of Richmond

POINT RICHMOND

While the office of the district attorney is trying to make up its mind whether or not it is the proper thing to enforce the laws of the state, the president of the Richmond Welfare league, Attorney Alvin Gerlack, is going ahead with the work of his organization in an effective manner and is accomplishing all that could be expected along the lines of redlight abatement.

173

Days have passed since the district attorney was requested to take up the matter of prosecuting these cases, and instances of the violation of the law were cited in an affidavit prepared and filed in the proper way. Lack of attending to the work may be attributed to neglect or it may be due to other reasons. In either event the result is the same, but the people would like to know

WHY?

J. KING'S SISTER FOUND DEAD IN HER ROOMS

Mrs. Mary Fernoe, a graduate of the French hospital in San Francisco, found dead in her room 154A Lincoln way, San Francisco, two days ago, was the daughter of J. King, prominent Martinez rancher and a sister of Jack Kink, employe of the Western Pipe and Steel works in this city.

Mrs. Fernoe met her death from natural causes and not suicide as was at first suspected.

She was 31 years of age and was well known in Richmond and other towns of this county where she had been a frequent visitor.

Her body was discovered by Walter Jones, her fiance, and Mrs. Hazel Shay. The remains were shipped to Martinez for burial.

HIGH SCHOOL GIRL IS OPERATED UPON

Miss Francis Miller, student at the Richmond hign school, was operated upon for the removal of her tonsils at the Craven hospital yesterday. She is the daughter of Mr. and Mrs. H. A. Miller, 1104 Nevin avenue. The operation was performed by Dr. C. R. Blake.

SANTA FE TRAIN IS HELD UP AND ROBBED

BLISS, Okla., Oct. 19.—Atchison, Topeka and Santa Fe mail express train No. 5, southbound, was held up and robbed by a band of robbers near here last night.

An express messenger and a baggageman were shot and killed by the bandits.

HAS BIRTHDAY

Mrs. William Pickles celebrated her eighteenth birthday at a party held at her home in El Cerrito last night. Although, but eighteen years of age, Mrs. Pickles has been happily married for three years. Those attending the party were: Mr. and Mrs. Rueben Curry, Judge William F. Huger, Mrs. Charles Schwake, Mrs. Winifred Schmidt Jr., Miss Genevieve Stark, Thurston and Florian Stark, E. N. Ayer, Lester Zanhiser, Phillip Lee and Mrs. William Pickles

NO BETTER

M. A. Hays, real estate agent, who has been suffernig from a series of ills for the past several months, is reported to be in a serious condition.

SEEKS HEAVY DAMAGES FOR AUTO WRECK AT RICHMOND

(Special to Record-Herald)

The jury panel for the W. W. Cottingham vs. Atchison, Topeka and Santa Fe damage suit, which is to be tried in Judge R. H. Latimer's court, was completed today. There are 20 names on the panel and it is made returnable October 24. Cottingham is suing the railroad company for $2999 and costs, as a result of alleged injuries to himself and damages to his automobile as the result of an alleged accident that is said to have occurred on December 27, 1915, in or near Richmond. Attorneys T. H. DeLap and Lee D. Windrem represent Cottingham in the suit. The jury list is as follows:

I. N. Morgan, L. J. Smith, Peter J. Kane, Oliver McDowell, John V. Galbraith, Josiah Boucher, Guy F. Nottingham, C. E. Clark, George W. Atchinson, C. N. Church, Charles Bermele, Charles Edmund Yates, Albert Lawrence, H. D. McCoy, Harry Connelly, W. J. O'Neil, Antone Foster, R. M. Smith, Charles Beede, and Morgan Kennedy.

NON-SUIT JUDGEMENT FOR REAL ESTATE MAN

(Special to Record-Herald)

MARTINEZ, Oct. 19.—James C. Owens was granted a non-suit judgment in the suit brought against him recently by Mrs. Anna Masow over the return of money for certain Richmond property.

FREEHOLDERS WILL MEET AGAIN TONIGHT

The board of freeholders will meet again this evening to resume their work in changing the present city charter.

The board at its meeting last week left off with the powers of the police judge. Owing to the illness of City Attorney Hall he will not be able to meet with the board tonight.

ONE SICK; ONE AWAY; NO PLAYGROUND MEET

The illness of City Attorney D. J. Hall and the inability of City Superintendent of Schools W. T. Helms to get to this city in his automobile which became disabled between here and Oakland was responsible for the meeting of the Parent Teachers association being postponed last night.

According to Mrs. Irwin B. March, a member of the association, a meeting will be arranged for tomorrow evening.

At the meeting tomorrow night committees will report on the best suited places for playgrounnds and the matter of purchasing them.

MRS. MARY LUCEY TO BE NEW Y. L. I. MEMBER

At the meeting of the Young Ladies Institute Monday evening Mrs. Mary Lucey, prominent church worker of San Pablo, will be initiated into the order. The meeting will be followed with a banquet.

WHIST PARTY

A monster whist party with a varied assortment of prizes will be given by Contra Costa temple of Pythian Sisters at Pythian hall Saturday evening. On the committee for the affair are: Mrs. N. Hutton, Mrs. Bessie Gregory, Mrs. J. H. Robbins, Mrs. H. Holloway and Mrs. H. H. Moore

DIRECTORS MEET DESPITE REPORT 14 UNION OIL HEADS ARE PRESENT ADJOURN FOR ANNUAL MEET IN FEB.

(Special to Record-Herald)

OLEUM, Oct. 19.—Although word reached the local financial district yesterday that the decisive trial of strength between the Garrigues insurrectors and the Stewart regulars of the Union Oil company—set for today at Oleum—would certainly be postponed, it was nevertheless held.

The meeting was in charge of E. W. Clark, vice-president of the company. It would seem that the intricate, interlocking stock-ownership of the Union Provident and the United Petroleum companies has been snarled in such a legal tangle, through the recent court decision in the interest of the Protective committee of the Union Oil company stockholders, as well as through the attempt of the Stewart interests to dissolve the Union Provident in advance of the decision, that the lawyers on both sides have counselled delay, while they seek to unravel the entanglement. It will probably be a month before this first free meeting of the Union stockholders can be held. Meanwhile, on excellent authority, it is stated that Doheny and Weir are accumulating the stock.

HUNTING DOG HUNTS TROUBLE FOR TWO HANDSOME HUNTERS

On the "dog-eared" register which Justice of the Peace J. H. Chichester keeps at San Pablo it reads: "Howard Yater and William Moore, larceny, $5 each.

Here's the story:

Yesterday Yater, who is the assistant fire chief, and Moore, who holds a lieutenancy position on fire truck No. 2, went hunting. They naturally took a dog along. Now there seems to be a sort of Masonic friendship between dags which no matter how strange they are, leads to their becoming friends immediately. Hence the trouble started when Yater's canine made friends with another strange hunting dog. The stranger took a liking to his new company and followed them all day. It was not until late last evening while they were homeward bound that a man stopped the two firemen near the Peoples Water company dam and asked them where they got the dog. Without waiting for a reply he had them arrested.

Of course, they told the judge how it was, and who they were and all that, but the heart of the judge was very calloused. They even called the fire chief out of bed and he told all he knew about his subordinates, and how well they stood in the community, and that both of them had always spoke well of the judge, even though they didn't exactly know him—but, it was no avail.

The judge sat back in his chair; bit into his pipe; read a section of the law to Yater and Moore, and then fined them.

JAMES HOEY IS DEATH VICTIM THIS MORNING

(Special to Record-Herald)

MARTINEZ, Oct. 19. — James Hoey, 62 years of age, a pioneer businessman of this city, and for 30 years secretary of the Democratic County Central Committee, died this morning. Apoplexy cause the man's death.

He leaves a wife and three children. The funeral will be held Saturday.

GERMAN OPERAS FOR CLUB MENDELSSOHN

The third of the Niebelung ring of German operas by Richard Wagner were discussed by Club Mendelssohn at its meeting in the auditorium of the First Presbyterian church today. The program arranged for the afternoon by Mrs. A. H. Poage and Mrs. J. P. Ripley follows:

PART I.

Wagner's Opera—Du Walkure.

1—Out line of plot, Mrs. H. L. Carpenter.

2—Ride of the Valkyres, Pathe machine.

PART II—Old songs; English.

1—Hark! Hark! The Lark, Mrs. Taylor Johnston; accompanied by Miss Vera Wyatt.

2—To Celia, Mrs. Paul Dunlap.

3—Reading, Mrs. J. T. Narbett.

IRISH SONGS

1—Record, Pathe machine.

2—Kathleen Marvournee, Mrs. H. G. Stidham.

SCOTCH SONGS

1—John Anderson, My Jo, Mrs. A. M. Josselyn.

2—Annie Laurie, Pathe machine.

3—Auld Lang Syne, audience.

Pathe machine loaned by the kindness of E. P. LaSalle.

CHILDREN'S NIGHT

A children's night party and reception will be held in Pythian hall tonight by the local lodge of Yeoman. Comprising the committee are Mrs. J. A. Bonham, chairman; Mesdames Pryor, Lane, Chapman and Pearcy.

DEMURRER FOR MILLER WOMEN NEXT TUESDAY

The demurrer of Grace Miller to a charge of perjury preferred against her by Rev. P. E. Petersen for certain testimony given at a recent trial in which Petersen faced charges of bribery will be heard by Police Judge Hiram Jacobs October 24.

The demurrer states among other things that "the testimony given by Petersen does not constitute sufficient evidence for a cause of action."

CITY ATTORNEY HAS PNEUMONIA ATTACK

City Attorney D. J. Hall is confined to his home on the heights east of San Pablo avenue with an attack of pneumonia. So serious was the illness that the official has been in bed for the past two days.

He is being attended by Dr. W. W. Fraser.

GRAND POW-WOW

Onetah Tribe of Redmen will hold its next annual pow-wow at East Shore park November 29. On the committee for the dance are O. J. Ripley, J. H. Rich, W. I. Lautenschlager, L. Michel and W. G. Casey. At the Redmen meeting Tuesday night in Pythian hall Porter L. Bliss, great chief of records, was present and gave the lodge a short talk.

OWENS FILES ANSWER TO A SUIT; FRAUD IS ALLEGED

(Special to Record-Herald)

MARTINEZ, Oct. 19.—A battery of attorneys representing James C. Owens, state senator and prominent real estate dealer of Richmond, have filed an answer to the suit of James Vander Zwiep for $7,229,23 against Owens, charging Vander Zwiep with fraud.

Vander Zwiep, who had charge of the Owens' business, recently brought suit against his employer to collect certain moneys alleged due him for the sale of property.

In his answer which has been filed Owens alleges that Vander Zwiep was to receive a stipulated salary, not in excess of $150 per month. A commission of two per cent and not two and one-half per cent, was to be paid on all sales, according to Owens.

Owens, among other things, alleges that Vander Zwiep did not faithfully perform his duties; that he did not keep true books or statements of the account of the transactions handled by him with reference to the business and that he issued fictitious checks against the defendant's bank account, purporting the money to be given as payment to agents, which instead, Owens claims, was retained by Vander Zwiep.

Owens denies owing Vander Zwiep the sum of $7,229.23.

Attorneys C. D. Horner and Ben Griffins are representing Vander Zwiep, while those appearing for Owens are Lee D. Windrem, Wilbur S. Pierce, M. R. Jones and Fitzgerald, Abbott & Beardsley of Oakland.

SAILOR DRINKS, MISSES BOAT IS HAIL TO COURT

The atmosphere of the police court was made rather murky this morning with binnacle lights, port and starboard remarks and much slang of the bounding sea when Martin Fleming, able seaman, appeared before Judge Jacobs on a charge of drunkenness.

Fleming was all excited over his being hailed into court which caused him to miss his steamer, the tanker Ascunsion. He was given ten minutes to leave town along with J. P. Smith and John Smith, also arrested for drunkenness.

OWLS IN FIRST ANNUAL BALL SATURDAY NIGHT

Nio Dante Order of Owls will hold its first annual ball in Druid's hall on Standard avenue Saturday night. Tickets for the dance are selling at fifty cents which also entitles all attending to chances on several valuable prizes to be given away.

The committee in charge of the dance are: A. Mazza, chairman; G. Grasso, G. Magisha, J. Chasseur and J. Ceridoni.

ON HUNTING TRIP

Thurston Stark, Lester Zahniser and William Rust will enjoy a quail shoot in the Livermore hills Sunday.

Duck Season Opens Oct. 16, 1916

We Have a Full Line of Hunters' Supplies

SHOTGUN SHELLS 10 to 20 Guage

SQUARE DEAL HARDWARE CO.

R. R. DOUGALL — We Give Home Trading Stamps — R. G. ARMSTRAD

Phone Richmond 300 — FREE DELIVERY — 300 Macdonald Ave.

Richmond Record-Herald

Published Every Afternoon, Except Sundays and Holidays by the Record-Herald Company

Sixth Street, near Macdonald Ave. Telephone Richmond 70

FRANK HULL...Managing Editor. G. E. MILNES...Business Mgr.

SUBSCRIPTION RATES:

1 Year.....$4.00 6 Months.....$2.00 1 Month by Carrier..40¢

Entered at the Postoffice at Richmond, Cal., as Second-class Matter.

Independent Democratic Official Paper of City of Richmond

NATIONAL PROSPERITY

Prosperity spells the same way nowadays in one state that it does in every other.

That is not, has not always been the case.

The time was when wealth was riotous in one section of the country while mortgages constituted the main assets of the populace of another.

There was a time when the manufacturing area was prosperous and those who tilled the fields and browsed their cattle upon the hillsides were very poor.

In this good era, however, as suggested above, there are no wealth zones and poverty to be found. Wealth is more evenly distributed in the land than ever before and there is a far greater abundance of it.

While the shuttles are whirring in the east, threshing machines and the binders are busy in the golden west, and the songs of the negro in the cotton fields of the south tell of bounties there form nature's generous lap.

The anvil's ring of the modest smithy finds its echo in the throbbing machinery of factories, and the miner's pick digs wealth from earth's hidden recesses to his contentment and advancement.

No state has been overlooked in the general efflux of prosperity.

There is from every direction a demand for production and production requires labor which is assured its proper compensation.

Take one state for instanee:

In the heart of the country Ohio is located. It is peculiarly adapted for illustration of this catholicity of God's blessings. It is a manufacturing state. It is also an agricultural state. In it are oil wells and coal mines and it grows broad forests of timber.

Recently a census was taken of the manufacturies of Ohio just completed by the census bureau of the department of commerce. This census shows for a five-year period a much more than normal advancement.

The advance is along lines diversified and substantial and demonstrating, if that be necessary, that the commercial rank of Ohio, high among the states, is resting on solid foundation.

In what the government officials regard as the order of their importance from a percentage standpoint the increases are set forth as follows: Salaries, 45.9; salaried employes, 34.9; wages, 29.9; capital, 29; primary horsepower, 26.5; value of products, 24; value added by manufacture, 24.2; materials, 28.8; wage earners, 14.8; number of establishments, 3.4.

In capital invested there was the huge total of $1,677,552,000, marking a gain over five years ago of $376,819,000, or 29 per cent. The cost of materials used in manufacture jumped 23.8 per cent., reaching the total of $1,020,782,000. The value of the finished products reached the total of $1,782,808,000, or an increase of 24 per cent.

Of much interest is the fact that salaries and wages jumped 33.6 per cent., the increase running well over $100,000,000, and amounting to the total of $424,180,000. There was an increase in the number of salaried employes of more than 21,000. The number of wage earners hovered around the 500,000 mark, the maximum for any one month being 534,537.

The steady forward progress of Ohio is gratifying. In it is nothing of the mushroom variety. It is progress lasting in its character—gradual but sure. The story is by no means covered in terms of trade opportunity and employment. For with it goes the assurance that none in the sisterhood of states offers more than Ohio in the way of happiness, security and contentment.

If such prosperity, such development, is but a Fool's Paradise the people of Ohio will not be so convinced. They believe it to be the genuine article and this in spite of the alarm bell ringers and disaster predictors of any old political party.

MISLEADING STATEMENTS

R. D. Maplesden, a nurseyman of Oakland, is being quoted in the papers of the state as saying the farmers in Oregon are in dire straits because of the dry laws prevailing there and predicts that California farmers will be likewise afflicted if the state goes dry in November.

Unquestionably the wine grape and hop industries of the state will be seriously effected if California decides to bar liquor from its confines, but to say that it will effect the growers of apples and wheat is simply ridiculous and of course will not be credited by any person with a grain of horse sense.

As a matter of fact a great portion of this state is identified in one way or another with the manufacture of wine, beer and other liquors. There is no doubt that for a time, at least, the state would suffer and particularly would it work a hardship on those who have been engaged in the manufacture of these commodities named above, but California is too great a state to be absolutely ruined by the collapse of any industry, no matter how important it may be.

Without going into the merits of prohibition or the arguments being advanced by the liquor and grapegrowing interests, it may be well to state in conclusion that even if both amendments carry at the November election it will not necessarily put the wineries and grape growers out of business, for wine grapes can be grown and wine manufactured just the same as before, but the local market will be impaired. It cannot be retailed and the saloons would have to go. It will put the saloon keeper out of business and the barkeepers and hangers-on would have to seek other fields in order to exist—and that might not be a bad thing for themselves and the state.

For the information of the people it may be well to say that the argument advanced of dire conditions existing in Washington and Oregon by reason of those states being dry, is purely mythical and is not warranted by existing facts. The people in both of these states are highly prosperous. They never did depend on the production or the consumption of liquor for their prosperity and hence when the states went dry the absence of strong drink did not greatly hamper them. There has never been a time in the history of the Pacific coast when the farmer received as much for his labor as at the present time and to say that he is suffering from lack of market is absurd. Wheat, cattle, hogs and sheep and all other farm products are demanding higher prices than ever before—and that is what makes prosperity for the farmer and not the presence or absence of liquor.

NOTES FROM THE PLAYHOUSES

OAKLAND ORPHEUM

It is indeed a world of gaiety at the Oakland Orpheum this week, the show being so flashy and brilliant that it could properly be called "typical vaudeville." Speed and lightness and froth and onnsense, all clever and smart and never dull for a moment—there are the ingrediants of the Orpheum show this week.

An exquisite and beautiful dancing spectacle of pretentious portions heads the program, and the dancing spectacle is headed by Miss Evans-Burrows Fontaine. Miss Fontaine's company is made up of pretty grils who are all skillful dancers. They give Hawaiian dancing, classical dancing and the interest in their performance never lacks for a second during the half hour they hold the stage.

Walter Brower keeps the ball of fun rolling with a hundred merry jests relating to the marriage state—and old subject, but made to seem new in Brower's hands.

A classy sketch is the offering of Claire Vincent and her company, the story of the play dealing with a wife's successful attempt to turn the tables on a husband who has been spoiled by too much affection at home.

Struan Robertson, a sturdy lad with a superbly beautiful tenor voice has set the town talking of his really beautiful renderation of "I Hear You Calling Me" and other ballads. He is a second John McCormick and no mistake.

Tameo Kajiyama is a remarkable Japanese who is a special feature of the program. He is an embidexterous marvel and his skill in making his brain work in about four different directions at once in uncanny . Kajiyama has to be seen to be appreciated. He really can not be described.

The Lunette Sisters close the show with what they will call "Whirlwind Dental Novelty," and the Morin Sisters open the bill with some delightful dancing.

Next Sunday Frederick V. Bowers and his company will head a new program and Frank Orth and William J. Dooley will be special features in "The Fool Detective." The Orpheum management assures its patrons that every act that plays at the San Francisco Orpheum this winter will also appear in Oakland.

OAKLAND PANTAGES

Welch, Healy and Montrose, comedains and acrobatic stars, continue to be the laughing hit of the week's bill at the Pantages. The program this week is a lavish one, featuring such attractions as Claudia Coleman, comedienne and impersonater of tyles; Johnson's Creole band, in their ragtime offering, and other lively features.

Next week will be one notable in Pantages history. Romaine Fielding, famous motion picture actor, leading man for many years with the Lubin film company, producer and director of the company's biggest successes, and now preparing to be the leading man of the new Pantages film company, shortly to be established in Oakland, will arrive. He will act in his own sketch, but his primary purpose is to look over the ground in Oakland. He will inspect sites and scenes, and will pick out a cast of Oakland girls to "break in" for his company. Oakland may produce a second Mary Pickford—at least he is going to look for one. He will meet and interview girls desirous of trying out after the matinees, and arrange tests in which he will give every girl a chance to pose before the camera. He will also announce the details of the new studio, and probably the site, while here. The new film company is to be started as soon as possible. Most of the stars in the cast have already been engaged.

CALIFORNIA TOWEL SUPPLY CO.

Towe service furnished offices barbers and bars. We supply coats and aprons. We furnish the supply—you use it. Cheaper than buying your own. Branch office, Record-Herald building, telephone 70. Telephone your order and the man will call on you.

Wear a BLACK'S Special, one that has been Cleaned and Pressed. Black's Cleaning House, 1010 Macdonald Ave., Phone 722.

CLASSIFIED ADS

CLASSIFIED ADVERTISING RATES

Lines	2T	4T	6T	12T	24T
3.....	$ .25	$ .45	$ .60	$1.00	$1.50
4.....	.35	.60	.80	1.35	2.00
5.....	.45	.75	1.00	1.75	2.50
6.....	.50	.90	1.20	2.00	3.00
7.....	.60	1.05	1.40	2.25	3.50
8.....	.70	1.20	1.60	2.50	4.00
9.....	.80	1.35	1.80	2.75	4.50
10.....	.90	1.50	2.00	3.00	5.00

Strictly in Advance

Classified ads will be taken over the phone and collections made by messenger on payment of 10¢ extra for messenger service.

SALARY LOANS

SALARIED PEOPLE PERMANENTLY employed furnished $5.00 to $50.00 without security, delay or publicity, cheapest rates, easiest payments. D. D. Drake, 607 Macdonald Avenue. 4-29-tf

POSITION WANTED

THE W. C. T. U. of Richmond would like to assist any girl that needs help who will either write or come to see Mrs. G. Wallin, 684 Fifteenth St., Richmond. tf.

WANTED—MISCELLANEOUS

VACANT LOTS—If you are obliged to dispose of vacant lots in the city of Richmond, and are willing to sell at bedrock prices, with all the inflation cut out, address Box Z, care Record-Herald office, Richmond, Cal., giving location of lots and price wanted. 2-29-tf.

WANTED—A good piano. Price and terms must be right. For particulars write P. O. Box 601, Richmond, Cal. tf.

WANTED—I am in the market for two lots; not far out; must be cheap. Address Box A. B., Record-Herald office. oct17-tf

FOR RENT

FOR RENT—6-room house with bath. Apply 241 15th st. oct3-tf

FOR RENT—6-room house and garage on West Side; $25 a month. H. G. Stidham, Phone 868. oct5-tf

FOR SALE

FOR SALE — 5-room modern house; nothing down, $30 a month; have attractive offer. Write for particulars. H. J. Snyder, 295 Monadnock building, San Francisco. s18-tf

FOR SALE—Two 4-room modern flats; 50-foot front; terms; 1317 Chanslor Avenue. oct17-6t

FOR SALE—Modern seven room house in Richmond Annex tract; including garage and billiard table; selling at sacrifice; must go east immediately. H. J. Gute, R. F. D. No. 17A, Berkeley, Cal. oct17-5t

AUTOMOBILES FOR SALE

FOR SALE—Maxwell demonstrating car; fully equipped; electric lights; self starter; all in fine shape; has run 2400 miles; $550; terms. Inquire Maxwell Agency, Mt. Diablo Garage, Richmond. oct19-3t

HOMES BUILT

A home for you just like rent. I will build you a residence according to your ideas and allow you to pay for it in installments. For particulars, address Box 31, Record-Herald office. sep23-1mo

EXCHANGES

HAVE you vacant lots that you want to turn over for income bearing residence property. I have a modern five room house and two lots in central section of city, that I would consider exchanging for vacant lots suitably located. In answering give lot and block number, what value of lots are, and whether street work is paid or not. Address Box 184, Richmond, Cal. 2-29-tf

FOR TRADE—High-class roadster in first-class condition; will sell for cash or trade for unimproved Richmond property. Address Box Q, Record-Herald. oct4-tf

NOTARY PUBLIC

NOTARY PUBLIC—I make and acknowledge all kinds of legal papers; deeds, mortgages, contracts, leases, etc. Houses to rent; fire insurance. H. G. Stidham, 163 Washington avenue. Phones, office 868, Residence 920. 3-27-tf

"Let Mayer Do It." If you want your old suit made like new, Ring up Phone 452. Cleaning, Dyeing, Repairing or Pressing. Work called for and delivered. Mayer's American Cleaning Works, 1116 Macdonald avenue. —advt

ATTORNEYS-AT-LAW

J. E. RODGERS
Attorney-at-Law
Martinez California

ALVIN GERLACK
ATTORNEY-AT-LAW
13 Oregon Avenue
Phone Richmond 757
RICHMOND, CALIFORNIA

PHYSICIANS AND SURGEONS

DR. A. L. RAMAGE
Graduate Veterinarian
All animals treated by scientific methods. Calls promptly answered, day or night. Office 909 Macdonald ave., Phone 253. Res. Nevada house, Cor 7th and Bissell, phone 805.

BERT CURRY
UNDERTAKER—EMBALMER
Parlors—27 Park Place
Service Day or Night
Day and Night Phone 429

Auto Service Phone 598
ARTHUR A. BARBER & CO.
Funeral Directors
Lady Attendant for all Ladies and Children's Cases
263 FOURTH ST.

E. B. SMALLWOOD
Undertaker—Embalmer
DEPUTY CORNER
727 Macdonald Avenue
Phone Richmond 113

THESE PAINTERS CARRY LIABILITY INSURANCE

ZEB KNOTT
Sherwin-Williams Paints, Stains and Varnishes
All Grades of Wall Paper
Painting and Paper-Hanging
All Work Quaranteed
319 North Seventh Street

Phone Richmond 823
A. BRUNNER
PAINTING, PAPERHANGING AND TINTING
WALL PAPER, PAINTS, OILS AND VARNISHES
1310 Macdonald Avenue

THE CRAVEN HOSPITAL
Conduced by Graduated Nurses
MEDICAL, SURGICAL and MATERNITY CASES.
Baby Incubator Installed.
Received under the care of their own physician.
10th & Clinton Phone 854

RICHMOND AND SAN RAFAEL FERRY & TRANSPORTATION COMPANY — MARIN COUNTY — CONTRA COSTA COUNTY

Time Table
Effective Sunday, July 23, 1916
BOAT LEAVES

Pt. Richmond	Pt. San Quentin
7:30 a. m.	8:00 a. m.
9:30 a.m.	10:00 a. m.
11:30 a. m.	12:00 m.
1:30 p. m.	2:00 p. m.
3:30 p. m.	4:00 p. m.
5:30 p. m.	6:00 p. m.
*7:00 p. m.	*7:30 p. m.

*Sunday Only

Key Route Cars direct to Ferry from all points of Alameda County

Motor Vehicles from Point San Quentin direct to San Rafael connecting with Northwestern Pacific Railroad for all points North.

UNSURPASSED BUFFET AND GRILL SERVICE

For Information Address
RICHMOND-SAN RAFAEL FERRY & TRANSPORTATION COMPANY
RICHMOND, CALIF.
Phone Richmond 231
Phone San Quentin 2

DOCTORS FOR MEN
Everything is PRIVATE AND CONFIDENTIAL.
No extra charges are made for medicines. Consulatation free. Est. 25 years.
DR. T. D. HALL
707 Broadway, upstairs, near Seventh St., Oakland, Cal.

TAKE THAT SOILED COAT or gown from the wardrobe or closet and send it to us. Why let it hang useless when our dry cleaning will restore its beauty and wearableness? You would be amazed at the condition of some of the garments we dry clean. You would be still more astonished if you could see them after we have finished our work on them. Send us one of yours as a test.
ELITE CLEANING CO.
265 Fifth St. Phone 525
We Call and Deliver

IF THE BOTTLE OF WHISKEY on your sideboard bears our label you can gamble on two things. First, that the whiskey is absolutely pure. Second, that the flavor, mellowness and bouquet will equal that of any you have ever tasted, no matter how much higher priced. The best judges prefer our whiskey.
RICHMOND LIQUOR STORE
12th and Macdonald

BUILDING MATERIAL, DRAYING, HAY AND GRAIN
PICNIC PARTIES AND MOVING
E. H. Higgins Co.
Successors to Johnson & Braine
Office 400 Macdonald Ave—Phone Rich. 262 Warehouse Phone 448

COAL Draying and Storage
PILLOW BROS.
705 Macdonald Ave Phone 91

Don't Destroy--Build Up
Vote NO On Amendments 1 and 2
J. Raspiller

Tilden Lumber Co.
PRICE---QUALITY---SERVICE
E. M. TILDEN, President
YARDS—Oakland, Berkeley, Richmond and Crockett
Office and Mill—15th St. and Nevin Ave. Phone Richmond 81

Certificates of Title Notary Public Abstract of Title
Title Insurance Polices Escrows Handled Inheritance tax Appraiser
PATRONIZE HOME INDUSTRY.
Richmond Abstract and Title Co.
Office—Richmond Abstract and Title Co.'s. Building.
Twenty-Second and Macdonald Ave., Richmond, California.
Telephone Richmond 819 CHAS. G. BACON, Manager.

Popular Bakery and Coffee House
MACDONALD AVE., BET. 4th and 5th STREETS
Largest Assortment of Bread, Cakes and Pies in Richmond
Finest Cup of Coffee and Cream in Town
REMEMBER THE PLACE
Macdonald Ave, Between 4th and 5th Streets

Cook With Gas
ON A MODERN GAS RANGE
SAVE—MONEY
SAVE—TIME
SAVE—WORRY
SEE THE MODERN GAS RANGES NOW ON DISPLAY AT THE LOCAL STORES.
GAS, ELECTRIC, CARBON FUEL, FIRST PREFERRED
Pacific Gas and Electric Co.
13th and Clay Sts., Oakland Lakeside 5000
Branch Office: 709 Macdonald Ave. Phone Richmond 531

Barrett Sanitarium
Ninth St. and Nevin Ave.
NEW AND MODERN
Trained Nurses, Quiet and Restful
DR. W. J. CEASAR

We Can Cure You

The average life of a Chinese is 60 years. In the United States the average is 46 years. The chief reason for this is the wonderful healing power of the Chinese curative herbs, used in China for more than 4000 years.

We import these herbs, more than 3000 in number, and as graduates of the Canton Medical College and the Medical College of Pekin, and as Chinese physicians of many years of experience know just how this treatment should be given.

Don't give up hope until you have seen us. Write for information or call. Consultation free.

DRS. CHAN & KONG
901 Clay Street Oakland, Cal.

T. & D. RICHMOND THEATRE

WEDNESDAY AND THURSDAY

MATINEE DAILY 2:15 to 5:00

LOU TELEGAN
and an all-star cast in
"THE VICTORY OF CONSCIENCE"

PATHE NEWS NO. 77

"WHO STARTED THE WAR"

"NAPOLEON AND SALLY"
The Wonderful Chimpanzees
—in—
"WE SHOULD WORRY"

FORMER OFFICIAL TO SPEAK FOR THE DRYS

As a part of the whirlwind campaign which the California Drys are making throughout the state, Ex-Lieutenant Governor A. J. Wallace will speak at the Lincoln school tonight.

J. Stitt Wilson, former mayor of Berkeley and orator of nation-wide repute, will speak under the auspices of the Drys at the Lincoln school Monday night. Both of these men drive home their arguments in trip-hammer fashion.

CHURCH SESSION

Representatives of the various Presbyterian churches of Alameda and Contra Costa counties are in session today at Berkeley. One of the principal talks made at the meeting of the session yesterday whas that by Rev. G. A. White, a former pastor of this city.

TRADE UNIONISM TO BE PASTOR'S TOPIC

On Friday evening at 8 o'clock the Rev. H. E. B. Speight, M. A., of Berkeley, will deliver a free lecture in "The Principles of Trade Unionism; a Defense." The lecture will be given under the auspices of the Unitarian church at their hall on Sixth street, just north of the postoffice. Mr. Speight will defend the principles of trade unionism in the light of his wide observation in England. Until a few years ago Mr. Speight was minister of the old historic Unitarian church, founded by John Biddle, in London in the seventeenth century. Rev. Speight is a powerful and convincing speaker.

In his lecture the cause of trade unionism will be forcefully and ably defended.

Miss Anna Murray has been appointed a visting deputy by Young Ladies Institute lodge No. 61.

HIGH STUDENTS GIVE NICKNAMES TO RUGBY TEAM

Nicknaming football players is the popular pastime at the Richmond high school these days. Some of the various comic handles which have been attached to the local ruggers follow:

"Nurse" Radcliffe, "Jane" Miner, "Baby Shoes" Lane, "Sis" Pearson, "Stucky" Milnes, "Fat" Sharp, "Missouri" Jennings, "Dick" Maxwell, "Handsome" McAllister, "Gussie" Lang and "Garibaldi" Follett.

The team will play its next game Saturday, October 28, when it goes against Centerville.

MRS. R. CONNOLLY IS ST. MARK'S WINNER

The second of the series of afternoon whist parties conducted by the ladies of St. Mark5s Catholic church took place yesterday afternoon.

Following are prize winners: First prize, Mrs. R. Connolly, second, Mrs. E. Jennings; third, Mrs. J. C. Fanning; consolation, Mrs. J. Collins.

Next Wednesday afternoon will conclude the series for the month of October and the lady holding the highest score for the three consecutive Wednesday afternoons will be awarded the grand prize.

Thursday evening, October 26, the ladies of St. Mark's church will give a whist party in the assembly hall. Valuable prizes will be awarded and refreshments served. Score cards will be twenty-five cents.

The committee follows: Mrs. J. Hartnett, Mrs. J. Maloney, Mrs. M. McNeil and Mrs. Ayers.

IT IS EASY TO "DRESS UP" IF YOU USE YOUR CREDIT

Many a man figures that "Dress-Up-Week" is all well enough for men whose incomes permit them to come out in new clothes whenever they choose, but it's a different proposition, he says, for the man who works on a moderate salary and has to save a while to buy a new suit or overcoat.

Now, this method of reasoning would be sound enough if a man had to pay cash for his clothes. But he DOESN'T, if he trades at Cherry's, the up-to-date store that clothes hundreds of men on installment payments.

You have seen credit stores come and go in San Francisco or Oakland. Why some of them "went" may or may not be a matter of speculation. Why CHERRY'S STAYED is a matter of simple logic. This store was prosperous from the start and drew an immense patronage because it made good on its advertised promises.

If YOU wish to buy clothes on credit, just go to Cherry's Shop tomorrow. When you pick out your suit or overcoat, or both, you'll have to pay only a moderate portion of the price. Then the credit department will arrange with you a schedule of installment payments, weekly or monthly, so that the outlay will be distributed over a reasonable length of time.

Cherry's Shops in Oakland are: Exclusive men's shop at 528 13th; ladies, 515 13th street; San Francisco, 2400 Mission, open evenings until 9 p. m., and 1009 Market street. Other stores in Tacoma, Portland, Los Angeles and Sacramento.—Advt.

SOME GOOD ADVICE

Strengthened by Richmond Experiences.

Kidney disease is too dangerous to neglect. At the first sign of backache, headache, dizziness or urinary disorders, you should give the weakened kidneys prompt attention. Eat little meat, take things easy use a reliable kidney tonic. There's no other kidney medicine so well recommended as Doan's Kidney Pills. Richmond people rely on them. Here's one of the many statements from Richmond people.

J. F. Maskal, 219 S. Eighth st., Richmond, says: "I had an attack of lumbago several years ago. When I tried to raise after stooping, a sharp pain struck me in the small of my back. My kidneys acted too frequently, causing me to arise several times at night and I had dizzy spells when things seemed in a whirl. Two boxes of Doan's Kidney Pills cured me and put me on my feet in good shape."

Price 50c, at all dealers. Don't simply ask for a kidney remedy—get Doan's Kidney Pills—the same that cured Mr. Maskal. Foster-Milburn Co., Props., Buffalo, N. Y.
—Advertisement.

Remember that the Richmond Dye Works cleans and presses your suit for $1:00 from this date. A trial will convice you that our work is first class. We call for and deliver. Phone 621 day or night 225 Macdonald avenue. tf.

FLORENCE KELSEY
Will call at your home to do your Hairdressing, scalp treatment, shampooing, face massaging and manicuring. Guarantee to give satisfaction. Reasonable prices.
Phone Richmond 551
Raymond Apts.—21

New Hotel Opens!
The Casa DeRey will open for business in the new building on Macdonald avenue at 9th street, on Saturday, Sept. 30th. 15 large, light, sunny rooms; all newly furnished.

For One Week Only
A PURE ALUMINUM COOKER, with Three Trade-Marks from QUAKER OATS OR PETTIJOHNS PRODUCTS, AND $1.00.

PULSE BROS.
QUALITY GROCERS
2 Phones—Richmond 135 and 136
SIXTH AND MACDONALD

GOOD Dentistry
is always lasting. Good material used by good dentists makes good work.
Our facilities are unequalled.
Take advantage of these exceptional prices:
ALL FILLINGS, up from....75¢
GOLD CROWNS, 22K.....$4.00
SET OF TEETH, guaranteed $5.00
ALL WORK GUARANTEED IN WRITING
PAINLESS ALWAYS
DR. F. E. KELLEY
Successor to
DR. FRANK W. CHANDLER
Phone 441 4th and Macdonald

Edwin E. Grant
FOR STATE SENATOR

Author of Redlight Abatement Act
LABOR'S FRIEND
Endorsed by Richmond Building Trades Council and Central Labor Council.
DEMOCRATIC AND PROGRESSIVE NOMINEE

A. DeGregorio
Home-Made Raviolas
ITALIAN STYLE
PRICES—1 Dozen, 15; 2 Dozen, 25¢; 100, $1.00
When ordering large quanties place order day in advance
457 14th St. Phone Rich 239-J

FOR SALE
$2900 buys strictly modern six room house; 1½ lots; on Sixth st.; some terms.
$1800 buys 4-room house and 2 lots; $400 down; balance $20 per month.
FOR RENT—2½ acres with 5-room house; near San Pablo; rent $25 per month.
CONN BROS.
253 Sixth Street oct17-5t

FOR EXCHANGE
120 acre alfalfa ranch to trade for Richmond lots inside the triangle of the Santa Fe and Southern Pacific and Oakland branch of the Santa Fe roads. Eighty acres in alfalfa.
Fine 8-room furnished place in fine location to exchange for clear ranch property.
Five-room, up-to-the-minute, house in fine location. Anything down and $25 per month.
R. W. BYRN
911 Macdonald Ave.

JAMES MADISON

Will Prohibition Really Harm the Raisin Industry?

IF you are in doubt about this question, read what James Madison, General Manager of the California Associated Raisin Company has to say in a letter to the *Fresno Republican*.

DAMAGED GRAPES AND PROHIBITION

Editor Republican:—As most of my friends, who have a different view on the "Wet and Dry" proposition than what I have, are as a rule good Christian people; and as most of their arguments are from a moral point of view, I must so reason. Therefore take the liberty of concluding that they would not cause great financial loss to any person who is entirely innocent in this great public question.

If the people who have different views from mine on this subject, had been sitting in this office the last few days, I cannot but believe that their ideas would change, or at least their method of achieving their object would be changed and modified.

A number of people who have been in here the last few days have expressed themselves as thankful that they at least have the wineries, where they can sell their grapes that would have been made into raisins had the rain not spoiled them, which will enable them to pay interest on their mortgages; and they can go on living in hope for better success the coming year. Many a man has stated to me that had it not been for the Association they would have lost their properties by foreclosure of mortgage; and I am surprised at the number of people who have made that same statement, that had it not been for the wineries—where they can sell their spoiled grapes—they would be in very serious trouble.

I believe I am conservative in stating that at least 25,000 tons of raisins, equivalent to 80,000 tons of fresh muscat grapes, have gone and will go to the wineries and will bring to the growers in round figures a million dollars.

The wineries have also been called upon to handle thousands of tons of Tokay and other varieties of shipping grapes that the rain has spoiled to such an extent that they could not be shipped to the fresh fruit markets.

The rain has been general throughout the state, and has affected all of the raisin districts.

The California Wine Association is not only taking care of the San Joaquin Valley grape growers, buying their Muscat grapes, as I understand, at $12.00 per ton; but they have bought all of the damaged raisins in Escondido and El Cajon, in San Diego county, and if the weather does not clear, I am informed they will have to take 15,000 to 20,000 tons of additional grapes in the Lodi district.

I have always contended that the prosperity of the three branches of viticulture in California are closely interwoven, and the destruction of the wineries would cripple all three branches; that is, the raisin, table and wine grape industries, and it appears to me that the conditions now existing should prove to the voters of California that the success of the viticultural interests of this state, in all its branches, is, more or less, dependent on the wineries.

JAMES MADISON.

No one can speak with greater authority than Mr. Madison on this question. He says: *"The three branches of viticulture in California are closely interwoven and the destruction of the wineries would cripple all three branches."*

Vote NO against 1 and 2

and save the great and growing raisin industry

UNITED CALIFORNIA INDUSTRIES
310 HUMBOLDT BANK BUILDING
SAN FRANCISCO

Get Our Cash Prices
SEE US TO SAVE—WE WILL SELL GROCERIES AT CASH PRICES AND DELIVER ANYWHERE IN THE CITY
CALL AND GET OUR PRICES
I. L. Dearborn & Son
326 SECOND STREET TELEPHONE RICHMOND 40

Correct Lubrication Charts, Free
We have prepared charts showing the correct lubrication of the various makes of automobiles—a separate chart for each car. Ask your dealer, or write us for chart for *your* car.

ZEROLENE
the Standard Oil for Motor Cars
Sold by dealers everywhere and at all Service Stations of the Standard Oil Company (California)
Richmond

THE STORE FOR EVERYBODY

WATCH THIS SPACE EVERY DAY AND SAVE MONEY

67 Days to Christmas

AGAIN WE SAY--"DO IT NOW"

Pay a small deposit and we will reserve your CHRISTMAS purchases ofr you—set them aside.

ROYAL SOCIETY Embroidery Packages.

TURKISH TOWELS (Various Colors)

Comfy Slippers for home wear, Dolls, Wagons, Wheel Barrows, Toys of all description.

Meet Me at **The Fair** Save Money

C. C. OLNEY

Phone Richmond 811 731 Macdonald Avenue

Money in Our Bank Will Save You Money

There is lots of satisfaction in having money in a safe, reliable bank, and you may have this pleasant experience if you will only try.

A small amount saved regularly and deposited in a four per cent interest bearing account with this bank will insure your future against all kinds of adversities.

By depositing your money with this bank you are sure of a steady income and the knowledge that your money is safe brings perfect contentment.

Begin saving today. One dollar will start you.

Mechanics Bank

COMMERCIAL AND SAVINGS

RICHMOND, CAL.

EASTERN OUTFITTING CO.

Cash or Credit—Price the Same

TOMORROW'S AND SATURDAY'S SPECIAL

SUIT $25

Easily Worth $30.00 and $32.50

The newest ideas in trimmings, materials and colors. Great value.

BIG ASSORTMENT IN COATS AND DRESSES

at extremely low prices

581 14th STREET

OAKLAND

Cash or Credit—Price the Same

New Millinery Creations

The Millinery season is at its height. We are showing some exceptionally pretty designs, in individual styles, that cannot be duplicated elsewhere. Notwithstanding the advances in all lines of Merchandise, we are offering **MILLINERY AT LAST YEAR'S PRICES.**

New Fall Dress Goods

Bought months ago, before the big advances. We will give you the benefit. Our line consists of Broadcloths, Gaberdines, Serges, Ottomans, Hair-line Stripes, Checks and Fancys.

Your New Winter Coat Is Here

Our lines consist of Plushes, Velours, Zibeline and Mixtures—for Women, Misses, Children and Boys.

Rainy Weather Goods

Umbrellas, Rain Capes, Oil Clothing for Men and Boys.

SEE OUR UMBRELLA SPECIAL AT $1.00

ROYAL SOCIETY ART GOODS

NEW IDEA PATTERNS

A. S. FORBES

730 Macdonald Avenue Telephone Richmond 303

CAFE OF LITTLE FROGS IN PARIS SCENE OF NEW FILM PLAY DRAMA

The cafe of "The Little Frogs" in which are laid many of the scenes of the Jesse L. Lasky production of "The Victory of Conscience," which is the attraction at the Richmond theater today, on the Paramount program with Lou Tellegen in the stellar role, was designed especially for the Lasky company by Mr. Tellegen, in memory of the cafe he occasionally visited when a young student in Paris. He and a number of student friends visited this resort cafe in search of excitement and the unusual villainous appearance of its patrons so impressed the star that when he learned such a cafe was to be presented, he asked for the privilege of designing it, and had reproduced on its walls, some of the drawings made by an art student acquaintance of his younger days.

The cafe of Little Frogs is said to still exist in the Paris Latin quarter.

"The Victory of Conscience" is the firts photodrama in which Mr. Tellegen has appeared since the closing of his theatrical season in New York city, and his marriage to the celebrated operatic prima donna, Geraldine Farrar.

Prominent in his support are such well known artists as Cleo Ridgley and Elliott Dexter.

ST. PAUL CARD PARTY AT CHURCH WEDNESDAY

No details will be overlooked by the committee arranging the whist party to be held in the assembly rooms of St. Paul's Catholic church on next Wednesday evening. Mrs. Mary Lucey, who has taken an active part in all social affairs of the church, is chairman of the committee in charge of the party. She is being assisted by Mrs. Emma Moitoza, Miss Mary Bailey, Miss Freda Aiken and Mrs. Mary Roberts.

ELECT OFFICERS

Women of the Woodcraft at a meeting in Woodmen hall Tuesday evening elected the following officers: Mrs. Gertrude Spiersch, guardian neighbor; Mrs. Mae Hart, advisor; Mrs. Amelia Wyatt, banker; Mrs. Lulu Rose, Mrs. Bessie Kessel and Mrs. Emily Wright, managers; Mrs. Lottie Donnelly, attendant; Mrs. Julia Linnell, inner guard; Mrs. Susan Mayfield, magician; Mrs. Emily Wright, captain of guards; Mrs. Mary March, musician.

SLIGHTLY HURT

Mrs. G. Biana was treated at the Abbott emergency hospital last evening for slight injuries sustained in an auto accident.

MRS. MARY A. WOODS

An owner of large holdings in Contra Costa County since 1903.

A resident of Contra Costa County since 1905.

If elected she will be the first woman member of the California State Legislature.

Give Contra Costa County the honor of sending to the Assembly, the first woman member by electing her from this district.

STATEMENT

One of the things I shall attempt to do if elected will be to bring about by law the abolishment of the Richmond Water Commission and district, for the reason that both have been an enormous expense to the taxpayers without returning any adequate returns or benefits, or any returns or benefits whatever. This commission collected during the year 1913 the sum of $23,518.52, and in 1914 the further sum of $16,475, which, with the additional payments by certain delinquents subsequently, makes a total sum of over $40,000 of the people's money, absolutely squandered, as far as any accruing benefits are concerned. The commission refuses to resign, and should be disbanded by process of law, and if I am elected I think I can safely promise that it will be.

MARY A. WOODS,

Regular Democratic Nominee for State General Assembly, Eighteenth District, Contra Costa County.

MOTHER LOVE AIDS SON IN TRENCHES

It Brings Relief To Boy Standing His Watch Deep In Mud.

Once upon a time, only a few months after this terrible war had begun, Private Bailey, a soldier in the ranks had stood for days in the trenches "somewhere in France." The cold rains soaked him to the skin; the mud was deep. He had had no rest. Weary and aching with rheumatic pains, he recalled the faith his mother had in Sloan's Liniment. He asked for it in his next letter home. A large bottle was immeditely sent him and a few applications killed the pain, once more he was able to stand the severe exposure. He shared this wonderful muscle-soother with his comrades, and they all agreed it was the greatest "reinforcement" that had ever come to their rescue. At your druggist, 25c, 50c and $1.00 a bottle.

Sloan's Liniment KILLS PAIN

TAKE SALTS TO FLUSH KIDNEYS

East less meat if you feel Backachy or Bladder troubles you—Salts is fine for Kidneys.

Meat forms uric acid which excites and overworks the kidneys in their efforts to filter it from the system. Regular eaters of meat must flush the kidneys occasionally. You must relieve them like you relieve your bowels; removing all the acids, waste and poison, else you feel a dull misery in the kidneys region, sharp pains in the back or sick headache, dizziness, your stomach sours, tongue is coated and when the weather is bad you have rheumatic twinges. The urine is cloudy, full of sediment; the channels often get irritated, obliging you to get up two or three times during the night.

To neutralize these irritating acids and flush off the body's urinous waste get about four ounces of Jad Salts from any pharmacy; take a tablespoonful in a glass of water before breakfast for a few days and your kidneys will then act fine and bladder disorders disappear. This famous salts is made from the acid of grapes and lemon juice, combined with lithia, and has been used for generations to clean and stimulate sluggish kidneys and stop bladder irritation. Jad Salts is inexpensive; harmless and makes a delightful effervescent lithia-water drink which millions of men and women take now and then, thus avoiding serious kidney and bladder diseases.

—Advt.

The Sensible Way

—for a coffee drinker to rid himself of the headaches, biliousness, heart flutter and other ills that often come from coffee drinking, is to quit coffee and use the delicious pure food drink—

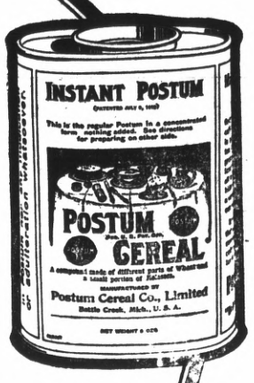

INSTANT POSTUM

"There's a Reason"

At Grocers

LOCAL MENTION

Pertinent remarks about well known People in Richmond Happenings about Town

IS SICK

James Kenny, 47 Washington avenue, is confined to his home with an attack of scarlet fever. He is being attended by Dr. C. L. Abbott.

VISITS HUSBAND

Mrs. A. H. MacKinnon of El Cerrito paid a visit to her husband, Judge MacKinnon, at the Lane hospital in San Francisco yesterday where he recently underwent a major operation.

TO COUNTY HOSPITAL

W. O. Bowman, 118 Macdonald avenue, has been removed to the county hospital. Bowman has been under the care of Dr. Hall Vestal.

DANCING PARTY

A dancing party will be given in Bank hall on the evening of October 28 by members of the Gustav Vasa lodge. The dance arrangements are being planned by a committee composed of Miss Hulda Holt, Mrs. Dave Erickson, A. Benson and S. E. Carlson.

HOLDS REHEARSAL

The chorus of the newly organized Singers club held its weekly rehearsal at the Lincoln school last evening under the direction of Professor Lowell Redfield.

EAGLES PLAN DANCE

Preparations for one of biggest dancing parties to be held in this city in many months are under way by Point Richmond Aerie of Eagles for the dance at East Shore park Saturday evening.

BIRTHDAY

Thirty young people attended the sixteenth birthday party of Miss Ila Arnold at her home, 45 Nevada avenue, Tuesday evening. She is the daughter of Mr. and Mrs. J. P. Arnold.

PIANO RECITAL

Miss Anna Metz will give a piano recital Tuesday evening in the auditorium of the First Presbyterian church.

CLUB MEETS

The Lorelei Girls club will be entertained at the home of Miss Edna Krumdick, 218 Bissell avenue, tonight. Whist will form the evening's diversion to be followed with the serving of refreshments.

Subscribe for the Record-Herald

CLASSIFIED ADS

Too Late To Classify

WANTED—A modern, completely furnished bungalow; 3 or 4 rooms; advise location and rent. Box F, Record-Herald office. oct19-3t

HOME FROM MEET

Peter Brown, delegate to the Elks state convention at Santa Barbara, has returned highly enthusiastic over the meeting.

Storage Batteries

Repaired, Renewed, Sold or Exchanged right here in Richmond. Free test at all times. We solicit your patronage.

STORAGE BATTERY SERVICE STATION

1117 Macdonald Ave. Phone 80

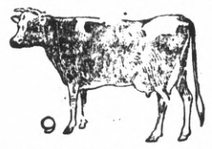

FRESH PASTEURIZED MILK FOR BABIES

WE ALSO SPECIALIZE IN BUTTER AND FRESH RANCH EGGS. DELIVERED FROM THE ANDRADE RANCH, 2 MILES FROM RICHMOND.

MODEL CREAMERY

2228 Macdonald Avenue

J. SILVAS & CO., Props.

Subscribe for the Record-Herald.

COMFORT AVENUE--where all is brightness and cheer—is the street you should live on and will live on providing your home is Wired for Electricity.

Comfort Avenue is easily available—the only expense is a moderate outlay for wiring and a surprisingly small monthly charge for current.

For sewing or reading no light is as satisfactory as Electric Light. Electricity will prove a distinct aid to housekeeping. It will enable you to enjoy such time and labor-saving devices as Electric Table Appliances, Irons, Washing Machines, Vacuum Cleaners, etc.

Our estimate for wiring your home will be cheerfully furnished. Telephone Richmond 115.

WESTERN STATES GAS & ELECTRIC CO.

317 Sixth Street Telephone 115